

the why

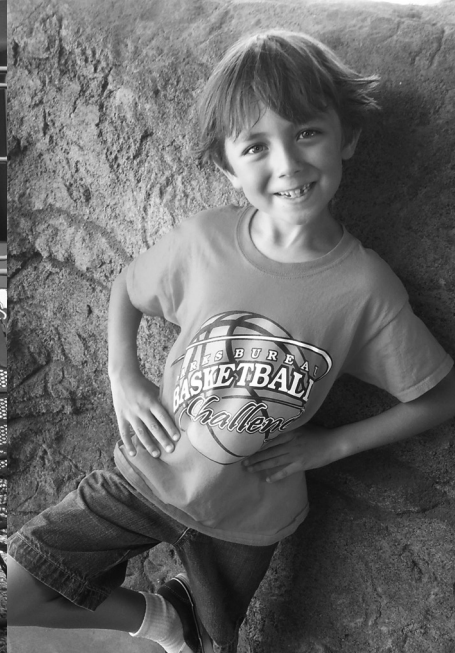

get social
with five acres

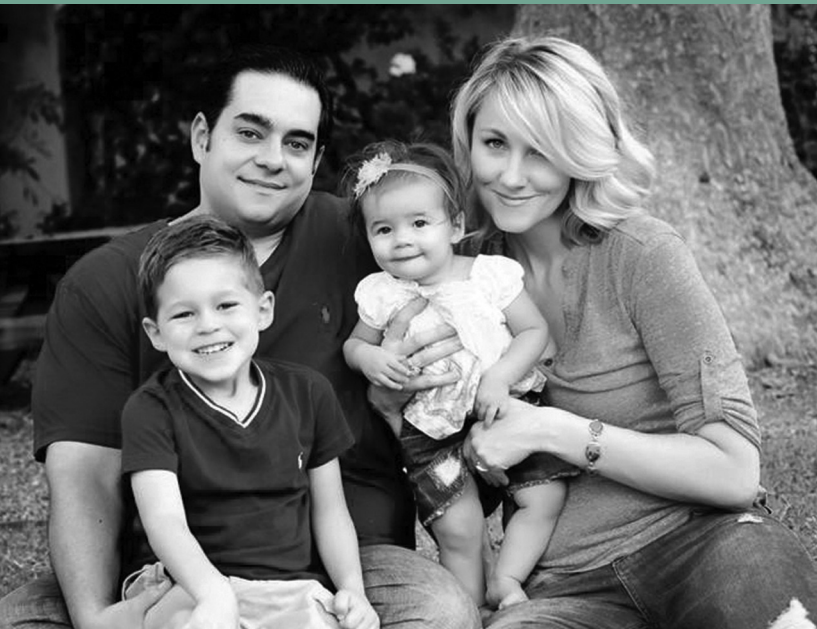

Facebook
Five Acres
www.facebook.com/fiveacresorg

Five Acres Foster Care
and Adoption Services
[www.facebook.com/pages/
Five-Acres-Foster-Care-Adoptions](http://www.facebook.com/pages/Five-Acres-Foster-Care-Adoptions)

Five Acres School
www.facebook.com/5acresschool



Twitter
Five Acres
www.twitter.com/fiveacresorg

Five Acres Foster Care
and Adoption Services
www.twitter.com/AdoptFiveAcres



YouTube
www.Youtube.com/FiveAcresChannel



Instagram
www.instagram.com/fiveacresorg/



Tumblr
fiveacresorg.tumblr.com/



Pinterest
www.pinterest.com/fiveacresorg/



LinkedIn
www.linkedin.com/fiveacres
boysandgirlsandsocietyoflosangeles

www.5acres.org



Five Acres School is proud to be accredited by the Western Association of Schools and Colleges (WASC), a world-renowned academic association responsible for the accreditation of United States public and private universities, colleges, secondary and elementary schools. WASC accreditation assures our community that Five Acres School’s purpose of serving special needs children K-10 is appropriate and is being accomplished through a viable education program. WASC ensures our school is a trustworthy institution for student learning.

why five acres?

We help children and their families thrive. We help children to grow up with HOPE.

Last year, Five Acres served more than 8,700 children and families through programs spanning a full continuum of care, including community-based counseling and support services, intensive residential care, a therapeutic school for special needs students, and foster care and adoption services.

Take the **Cortez family**, who understand that as foster parents, their role is to provide a safe, loving home for children who need a place to land during a time of upheaval. Since 2009 they have fostered more than 25 boys and girls and have adopted their daughter. Or **Dawn and Leigh Ann** who adopted their son **Daniel** because supporting LGBTQ foster youth and having a commitment to diversity was what mattered most to their family. And then there is Five Acres volunteer, **Suzanne**, who was matched with her “special friend” at our residential home when the child was just six years old. **Suzanne** has remained close with **Tonia**, who has just turned 20 years old and is now working part time, going to community college and living on her own in a foster youth transitional apartment. The hope for a better life for these children and their families (and thousands of others) is **why five acres**.

You have helped facilitate and transform **five acres’ why**. You, our supporters, partners and friends, you have done so much this year to help us transform the lives of some of the most vulnerable children and families in our community.

Simply put – thank you!



Chanel Boutakidis
chief executive officer



Ryan Dietz
2016-2018 board chair

1

letter

from Chanel Boutakidis,
chief executive officer
and Ryan Dietz,
board chair

2

mission

3

pillars

4

five acres’
programs

6

leadership
families served

8

finances

9

philanthropy circle
cumulative giving

12

legacy society

15

five ways for
five acres

Some names in our features have been changed to protect confidential information of our children and families.

why us?



our mission

Five Acres promotes safety, well-being and permanency for children and their families by building on their strengths and empowering them within communities.

Since 1888, Five Acres has been helping children with safety, well-being and permanency, because getting children into a place where they feel safe and have the chance to heal is the only way for children and their families to move forward from any upheaval or trauma, and live hopeful and successful lives.



In 2016, Five Acres launched its Transitional Shelter Care (TSC) to support girls (specifically siblings) who are removed from their homes by the Department of Children and Family Services. This unique program provides respite during a time when children are at their most vulnerable and allows siblings to stay together. More than 50% of siblings are separated when placed into foster care. Five Acres' Transitional Shelter Care offers a safe place for siblings to stay connected and not be separated.



safety

We keep children like **Ebony** safe and free from harm. She came to our residential home at age 13 when she was removed from her home with signs of impulsivity and physical aggression. Since being in our care, **Ebony** has slowly built relationships, participated in positive conversations, and her mother and father became actively involved in her overall treatment through family therapy and consistent visits. **Ebony** has been discharged into her mother's care and reunified with her family.

well-being

We help children like **Oliver** with preventative and therapeutic services. Seeking help after experiencing thoughts of committing suicide, **Oliver** believed he was a big disappointment to his family and friends. Over time and with the support of Five Acres counseling, **Oliver** began to trust the bond he and his therapist had and began to develop close relationships with his teachers at school and have heart to heart conversations with his mother at home. **Oliver** began to visualize his own future and to spend more time socializing with friends. After six months of support, **Oliver** has met his treatment goals, loves school and has an open and communicative relationship with his mother.

permanency

We help ensure that every child has a healthy and permanent family solution. Take **Elvis** and **David** - **Elvis** was about to turn 2 and **David** was nearly 7 years old when they were placed with their foster family. Less than a year later, the boys' adoption was finalized. Since then, the family members have grown together and created their own, new family traditions, like Friday night "hang out" and waking everyone for cake for breakfast on their birthday. Research shows that children like **Elvis** and **David** who have at least one committed family relationship experience much greater stability and are more likely to succeed.

why five acres' programs?

(From top L to R clockwise): Cynthia Narvaez (client age 17), Alondra Narvaez (older sister), David Narvaez (oldest brother), Jessica Gallegos (David's girlfriend), Alison Perez (younger sister), Daryl Bargy (step-father), and Sophia Castillo (mother).



Five Acres is the only agency in LA County that provides therapeutic services to deaf and hard of hearing individuals and families through its Deaf Services program. In 2015, Sophia Narvaez reached out to Five Acres for help with her daughter, Cynthia, who is deaf, and was struggling with significant anger and depression that was affecting the entire family. Clinician Jayne Kim has been working with Cynthia and her family for more than a year, with very positive results.

5A: How did you learn of Five Acres' Deaf Services program?

Sophia: A clinic in Long Beach gave me information about Five Acres. I wanted to find someone who signs and understands my daughter, Cynthia. I was looking for someone who is familiar with deaf culture and knows American Sign Language.

5A: How has Five Acres helped your family?

Sophia: Five Acres supported us with family therapy sessions and treatment for Cynthia. My daughter was

hospitalized twice for suicide attempts and I had been trying to get help for her. She was very angry and had been depressed almost all her life. Cynthia often blamed the family for many things. I did not know how to help her until Five Acres came in. We have been working very hard with our therapist, Jayne, on improving family communication and relationships. It has not been easy, but we have kept working to get better. Five Acres also helped me learn how to communicate, improve my parental discipline, set up rules and responsibilities, and be a better parent to Cynthia. The therapy really helped us make positive changes and we have become a better family. I am very grateful for the help that we received from Jayne. I don't know what would have happened if it weren't for Five Acres.

Cynthia: I felt like Jayne taught me how to control my anger and to stop thinking about dying and suicide. She helped me to stop being negative and manipulating my family, and learn to express myself without yelling. She taught me how to be more

responsible for myself and not depend on my family to do everything for me. I learned how to respect my parents' rules, and how to change my life for the better and be more serious. I feel like my therapist believed in me when no one else did.

5A: Is there any advice or tips you would like to share for families looking for deaf therapeutic services?

Sophia: Their services are wonderful, friendly, and have a calming impact. I highly recommend Five Acres therapeutic services for any families in need with a deaf or hard of hearing member.

Cynthia: Get therapy services from a Five Acres deaf therapist and it will help you improve your family and your life.

To learn more about Deaf Services, contact Amy Kay at (626) 993-3165 (voice) or (626) 421-7861 (VP).

why care?

safety

9 out of 10

children who receive Five Acres prevention services while they are still living with their families will sustain permanency by staying together safer and healthier

well-being

The average Five Acres client received an overall improvement in their physical and mental well-being of

72%

permanency

Five Acres had an overall agency permanency rate of

79%



2015-2016 leadership

executive committee

John Reith	<i>Board Chair</i>
Brad Reaume	<i>Board Secretary</i>
Donald E. Bishop, CFA	<i>Vice Chair, Finance</i>
Ryan D. Dietz	<i>Vice Chair, Advancement</i>
Rustin Mork	<i>Vice Chair</i>
Christianne Kerns	<i>Vice Chair</i>

board of directors

Casey Adams
Chantal Bennett
Don Boline
Ted Cosse
Keri Crowell
Peter Diedrich
Michele Dooley
Michele Hall
Kelley Bannon Lashley
Susan McGuirl
Paul Maurin
Mariann Nolan
Bill Wishner

golf classic 2015

Rustin Mork *Chair*

five acres gala 2016

Chris Selak *Co-Chairs*
Sandy Walia

children’s guild

Carol Williams *President*
Brooke Moore *Vice President, Secretary*
Louise Wannier *Treasurer*

auxiliary

Mariann Nolan *President*
Kristen Babakhanian *Treasurer*

families served

Five Acres services had a measurable impact on over 8,700 children and family members in Southern California during the 2015-2016 fiscal year.

This map indicates where clients live and are served as well as our main service locations.



Five Acres has been accredited by the Council on Accreditation (COA) for the past 30 years. The COA is an international accrediting organization that partners with nonprofits to improve service outcomes for excellence in the delivery of human services. Accreditation shows that Five Acres accepts and meets COA best practice standards, and welcomes an onsite visit by an evaluation team of experts and a subsequent review.

office list

1 Robert Ketch Administration Building 760 W. Mountain View St. Altadena CA 91001 Ph: (626) 798-6793 Fax: (626) 797-7722	3 Pasadena Mental Health Center 1495 N. Lake Ave. Pasadena CA 91104 Ph: (626) 798-0907 Fax: (626) 798-9043	5 San Dimas Location 301 E. Arrow Hwy., Suite 101 San Dimas CA 91773 Ph: (909) 447-8720 Fax: (909) 599-2340
2 Fair Oaks Location 867 N. Fair Oaks Ave. Pasadena CA 91103 Ph: (626) 993-3100 Fax: (626) 585-1664	4 El Monte Location 4401 Santa Anita Ave., Suite 100 El Monte CA 91731 Ph: (626) 246-1701 Fax: (626) 246-1703	6 Whittier Location 7356 Painter Ave. Suite 102 Whittier CA 90602

General Inquiries: info@5acres.org



why give?

With vital support from contracts, partnerships, grants, and donors, Five Acres is able to provide the programs and services needed to support our children and families. With the help of our various funding sources, we can accomplish our mission of providing safety, well-being and permanency for the children and families who need us most.

audited financial statements 2016

assets	
Cash	\$735,848
Investments	\$9,627,702
Accounts Receivable	\$4,610,785
Collection	\$195,000
Pledges Receivable	\$294,046
Other Current Assets	\$301,924
Fixed Assets (net)	\$4,828,294
total assets	\$20,593,599
liabilities	
Accounts Payable	\$825,001
Accrued Liabilities	\$2,821,869
Deferred Revenue	\$505,186
Line of Credit	\$2,412,600
total liabilities	\$6,564,656
fund balances	
Retained Earnings (unrestricted)	\$12,831,552
Retained Earnings (restricted)	\$1,197,391
total fund balances	\$14,028,943
total liabilities & fund balances	\$20,593,599
program revenues	
Government Contracts & Service Fees	\$28,670,796
Five Acres School & Deaf Services	\$2,277,005
total program revenues	\$30,947,801
public support	
Contributions & Bequests	\$1,183,378
In-Kind	\$303,591
Collections	
Special Events	\$367,240
total public support	\$1,854,209
other revenues	
Dividends: Gain/Loss on Investment	\$(30,106)
total revenue & support	\$32,771,904
expenses	
Program Services	\$27,354,687
Support Services	\$6,117,660
total expense	\$33,472,347
change in net assets	\$(700,443)

why invest?

Current donations from foundations, corporations and individuals, as well as the strength of our relationships with our community, provide improved outcomes for our clients' immediate needs and for their personal happiness and growth opportunities. In addition, your investment now improves and strengthens our offerings for future children and families. Your contributions allow us to provide the best services possible to vulnerable families that need our services to thrive and transform their lives.

philanthropy circle 2015-2016

visionary circle

\$100,000 and above

The Annenberg Foundation
Fair Oaks Professionals, LLC

humanitarian circle

\$50,000 - \$99,999.99

Don G. Erickson Trust of
Schwab Charitable Fund
Ralph M. Parsons Foundation
The Rose Hills Foundation
Wells Fargo

benefactors circle

\$25,000 - \$49,999.99

Kathryne Beynon Foundation
Michael J. Connell Foundation
Andrew and Keri Crowell
The Kenneth T. and
Eileen L. Norris Foundation
Pasadena Community Foundation
QueensCare
Randall and Candy Renick
Albert and Bettie Sacchi
Foundation
Margaret H. Sedenquist -
Sedenquist Fraser Enterprises
Helen and Will Webster Foundation

champions circle

\$10,000 - \$24,999.99

Casey and Catherine Adams
Anonymous (3)
Avon Foundation for Women /
Avon Products, Inc.
Boris J. Beljak, Jr.
Bolton & Company
Brotman Foundation of California
Bryant Family Foundation
The Carol and James Collins
Foundation
Edison International, Rosemead
Goodwin Family Memorial Trust
Henry L. Guenther Foundation
Tsutayo Ichioka & Satsuski Nakao
Charitable Foundation -
Dr. Doug and Jane Krech
In-N-Out Burger Foundation
Brad and Pam King
Orange County Community
Foundation

The Patron Saints Foundation
Brad and Lorraine Reaume
Schwab Charitable Fund
United Charity Foundation

advocates circle

\$5,000 - \$9,999.99

1st Century Bank
Sharon Faye Alferi
Anonymous
Banner Bank
Chantal and Stephen Bennett
The Berns Team -
Keller Williams Realty
BNY Mellon
Andy and Kelley Carpiac
Change a Life Foundation
Greg and Kristin Chapman
Ted and Pamela Cosse
Supervisor - County of
Los Angeles
Timothy and Robin Cragoe
Ryan and Maria Dietz
Josef and Kanda Farrar
Robert J. Floe
Tamara and Marc Gittleman
Hahn & Hahn LLP
Michele and John Hall
Tom and Page Haralambos
Jim Hicks
Christianne and Charles Kerns
La Cañada Junior Women's Club
Lionsgate
Paul and Linda Maurin
Max Studios Inc.
Michelin N.A., Inc.
Susan P. McGuirl and
Bob Musselman
Matt Nix and Melinda Stahl
Mariann and Thomas Nolan
John and Charlotte Reith
Sidney Stern Memorial Trust
Craig and Cheryl Stewart
UBS Financial Services, Inc.
Beth Uffner and Robert Goldfarb
United Way of Greater
Los Angeles
Vertical Management Systems, Inc.
Watson Family Foundation
Carol and Robert Williams

ambassadors circle

\$2,500 - \$4,999.99

All Saints Church, Pasadena
Chris and Melani Atkinson
Anonymous
Bank of America
Charitable Foundation
Bendix
Jay and Meta Berger
Bicos Hospitality
Don and Jill Boline
Edmund A. and
Marguerite Burke Foundation
California Hospital Association
Calleton, Merritt, De Francisco
& Bannon, LLP
The Charitable Foundation:
Berkshire Hathaway
HomeServices
Charles and Rene Chiara
Ted E. Clark
Christopher and Mary Cole
Community Bank
Tonetta Conner
Christine and Jay Davis
Joe and Diana Eisele
Fidelity Charitable Gift Fund
Michael and Liz Giordano -
Jean B. Fields Charitable Fund
Sheila Grether-Marion and
Mark Marion
Harrington Group, LLP
Robert and Emilie Hoyt
John & Ursula Kanel
Charitable Foundation
Alan Kulawik
The Langham Huntington Hotel
and Spa
Paul and Colette Laurin
Katherine and David Linden
Tim and Tawnia McKiernan
Jorge Montanez and
Michelle N. Mendez
Robert London Moore, Jr.
Netflix
The Ronald Newburg Foundation
Kathleen and Daniel Nikolai
Pasadena-Foothills Assoc.
of REALTORS®
Charitable Foundation
Anne B. Peterson

David C. Quigg
Nicole and Robert Rodger
Roncelli Plastics, Inc.
Julie Rosenthal
Karen C. Ryan
Maria and Donald Schweitzer
Christine V. Selak
Scott and Emily Street
Tessa Studebaker and
Mike L. Wishner
Maria L. Way
William and Kathleen Wishner

associates circle

\$1,000 - \$2,499.99

A & M Engineering
Anonymous (2)
David and Stacy Armillei
AT&T
Automotive Service Council,
Foothill Chapter
Meghan and Monte Baier
Bank of America
Bank of the West
Bank of the West Employee
Giving Program
Constance E. Bean
Joy and John Beaty
Jeffrey and Julieta Bennett
Jennifer and John Berger
Binswanger -
Realty Advisory Group, Inc.
Donald and Karen Bishop
Chanel and Ioakim Boutakidis
The Jack and Carole Brady Trust
John and Nancy Cabot
CFC of Greater SoCal
Ginny Ting Chien
Cigna Health Care
Communications Workers of
America AFL-CIO Local 9505
De Cardenas Law Group, APLL
Dedeaux Properties, L.L.C.
Leo and Stephanie Dencik
David DiCristofaro
Peter and Donna Diedrich
Ann L. Dooley
GGE Foundation, Inc. -
Gail Ellis
EyeMed
Genevieve and Jacob Fakoory



Naomi and Finesse Farley
Judith and Stanley Farrar
Alejandra Gillette-Teran
Kathleen R. Baumann and
Michael R. Girvigian, MD
Gwen Gordon
Laura Gordon
Scott and Norma Grannis
Gene and Dodie Gregg
Carla Gugino
James Hawk
Damon Hein and Vince Bertoni
Hugh and Nancy Helm
Jerrod and Theresa Hoeft
Howie's Market
Kin Hui Charity Foundation
James W. Hull
Huntington Culinary, Inc.
Insurance Industry
Charitable Foundation
Mary T. Johnson
Joseph E. Johnston III
Brenda and Greg Jones
Mark Kim and Jeehyun Lee
M. Kobe Photography
Lather
Matthew and Heather Lillard
Celeste and Samuel Liversidge
Los Angeles Magazine
Manufacturers Bank
Anne Marculescu
Karen and Jack Margolis
John and Patricia Anne Martin
Brent and Leah Mason
Matthew McIntyre and
Garrett Collins
Anthony McMahon
Steve Mena
John Meyer
Glen Meister
Morgan Stanley Dean Witter
Rustin and Paola Mork
Morris & Berger
Victoria and Brian Mulligan
Thomas W. Murray
Mur-Sol Builders, Inc
Shea and Kaveh Najafi
Network for Good
Tim and Patricia O'Brien
Oscar V. Rosas, M.D., Inc.
Thomas and Annamaria Palffy
Rafael and Christine Pando

John and Verna Parrish
Pasadena Presbyterian Church
Darla Postil
Lois Rosen
Kamal and Tima Sadarangani
Linda and George Sakellariou
San Marino Community Church
(Ta Kallista)
Hripsime and Hrach Shahbazian
Michael S. Sanchez
Douglas and Sharon Sanicola
Warren and Katharine
Schlinger Foundation
Kimberly A. Schugart
John and Dorothy Shea
Bobby Shriver
Catherine L. Simms and
Garrett Bell
Brent Snyder
Megan D. Spargo-Ferrell
Ann H. Stewart
Thomas and Julie Stillwell
Eugene and Carolyn Stoeckly
Nicholas and Amanda Stonnington
Carolyn Strauss
Dr. Sean Surfas and
Patrice Yocum
Mr. Philip Swan
Daniel and Heather Timmons
Tokio Marine Management, Inc.
Pasadena Tournament of Roses
James Tufts
Nestor and Linda Turczan
Ken and Kathleen Turknette
Union Bank
Courtenay Valenti
Vroman's Bookstore
Sandy Walia
Paul Watson and Stacie Mayoras
Susan and Dan Wier
Eileen and Michael Williamson
Judy Young

friends circle
\$500 - \$999.99
William and Megan Abel
Salim Admon
Nishat Ahmed
Altadena Community Chest
Anonymous
Adam Arkin
Julia P. Bailey, M.D.
Connie Ballard

Bank of America
Matching Gifts Program
Brett Barnard
Reginald and Suzanne Barnes
Natalie and Nicolas Bazarevitsch
Kevin Beggs and Dianna Lau
Jan Berger
Chris and Eleni Bicos
Blue Ridge Home Fashions
Todd and Barbara Brewer
Vincent Brocato
Rochelle Brotter-Wayne and
Matt S. Wayne
Travis Buhl
Clark R. Byam Trust
Nick Cacarnakis
Dennis J. Camara
Kristen and Anthony Cannizzo
Paul and Amy Catherwood
Jay and Kyong Choi
Christine Miller
Properties & Design
Computershare
Robert and Anne Cunningham
Dorothy and William Davila
Foundation
Janet and Edgar Davis
Jill and Brian Dennis
Justin Deputy
Beth E. Fabinsky
Free 90 Media, Inc.
Karen M. Furumasu
Graeme and Elizabeth Gilfillan
Brandon and Francesca Gill
Global Food Properties
Joshua and Kathleen Goodell
Thomas Grafos
John Grote
J Candice Harding
Kaitlin Hawk
Mitchell B. Heeger
Mark and Marilyn Hewlett
Mik and Lina Hollis
Diane L. Horwitz
Martha A. House and
Mark Simons
Hunt, Ortmann, Blasco,
Palfy & Rossell, Inc
Christen A. Hyde-Treuhaft and
Robert N. Treuhaft
The Ice House
Paul Karlitz
Thomas Kazar

Naguib and Anjum Khan
Kevin Kim
Molly R. Krumme
Kelley Bannon Lashley and
Daniel C. Lashley
Peter and Esther Lee
Legg Mason Global
Asset Management
LGO Hospitality
Patrick and Darlet Lin
Patricia Linden
Tania Makshanoff
Peter and Greta Mandell
Mann, Urrutia, Nelson
CPAs & Associates LLP
Steven Martinez
Ira and Ann Matthiessen
Carol M. McGhee
Stephanie McLemore
Mijares Mexican Restaurant
MK RRP Figueroa Courtyard
Lawrence and Nancy Nikolai
Ernest Noh
Robbin and Jay Nordsten
Terry and Leah Noriega
Jonathan R. Oller
Outdoor Elegance
PCV /Murcor, Inc.
Christopher and Joan Peck
Clyde Phillips
Pi Beta Phi Pasadena
Alumnae Club
Evelyn Pickering
Roxana Powell
Stewart and Amy Powell
Price Waterhouse Coopers LLP
Prudential Financial
Rose and Bruce Remz
George and Georgia Reyes
Rosas Family
Peter Robinson and Buffy Shutt
Teresa and Dirk Rogers
Sarina Saluja
Shaulon Shanklin
Bill and Amy Shennum
Silicon Valley Community
Foundation
Denise S. Sinnott
Pamela V. Smith
St Anthony Greek
Orthodox Church
Girl Scout Troop 600
Michael and Marianne Strawn

Keith Tanabe
Marcus and Eisanne Tanimoto
Erica E. Tejada
Annett Q. Tello
TimeWarner
Raquel Torres
Robert Trauber
United Way Metropolitan
Chicago
United Way Truist
Walt Disney Company
Foundation
William Weinberg
David and Julianne Worrell

ways to give

online

www.5acres.org/donate

by check

Five Acres
760 W. Mountain View St.
Altadena CA 91001

by email

giving@5acres.org

by phone

Contact Katie McDonald at
(626) 773-3750

consider including five acres in your estate plan

Contact Jennifer Berger at
(626) 773-3749

*This annual report covers the fiscal year
beginning July 1, 2015 and ending June 30, 2016.
Gifts received after June 30, 2016 will be
acknowledged in the next annual report.
We have made every effort to ensure that the
information included is correct. If an error or
omission is noted, please accept our apology
and kindly contact Jean Owens at (626) 773-3770.*

cumulative giving

Donors who have made significant cumulative gifts during
the history of Five Acres.

diamond benefactor

\$1,000,000+

The Ahmanson Foundation
W.M. Keck Foundation
Ralph M. Parsons Foundation
United Way of Greater
Los Angeles
Weingart Foundation

platinum benefactor

\$500,000 - \$999,999.99

Burton G. Bettingen Corporation
Crosby & Nash
Jean Ellison Estate
Anne and Courtney Marculescu
Margaret Milligan -
Omar B. Milligan Enterprises
Jenell Newhouse Estate
Pasadena Community Foundation
The Rose Hills Foundation
Wells Fargo
Marilyn and John Wells

gold benefactor

\$250,000 - \$499,999.99

The Annenberg Foundation
Anonymous
Auxiliary of Five Acres
BCM Foundation
The Estate of Frank Brill
Andrew and Keri Crowell
Don G. Erickson Trust
Fair Oaks Professionals, LLC
Rose Harrington Estate
Hutto-Patterson Charitable
Foundation
The Los Angeles Times
Family Fund
Donald and Georgette Mareina
Donivee and Merrill Nash
The Kenneth T. and
Eileen L. Norris Foundation
SHARE, Inc.
The Smashing Pumpkins
S. Mark Taper Foundation
Anne Saunders Walls Estate
Mabel C. Williamson Estate

silver benefactor

\$100,000 - \$249,999.99

Casey and Catherine Adams
The Angell Foundation
Anonymous (3)
Avery Dennison Foundation
Avon Foundation for Women /
Avon Products, Inc.
Chantal and Stephen Bennett
Kathryne Beynon Foundation
Bolton & Company
Lorraine Brakebill Estate
California Community
Foundation
Stephen and Susan Chandler
Change a Life Foundation
The Carl & Roberta Deutsch
Foundation
The Eisner Foundation
Judith and Stanley Farrar
Five Acres Children's Guild
Robert J. Floe /
Robert John Floe & Associates
Rincon Foundation
Giannini Foundation
Elaine R. Gilberson Estate
The Green Foundation
William R. & Virginia Hayden
Foundation
In-N-Out Burger Foundation
J. W. and Ida M. Jameson
Foundation
Robert A. Ketch and Colleen
Friend Ph.D
Walter Lantz Foundation
The Thomas and Dorothy Leavey
Foundation
Orange County Community
Foundation
Peter Norton Family Foundation
Pasadena Child Health Foundation
The Patron Saints Foundation
Pfaffinger Foundation
Ernest and Gunde Posey
QueensCare
Brad and Lorraine Reaume
Lon V. Smith Foundation
Joanne Stanley Estate
Estate of Alice C. Taylor
Teradata Corporation
The Tissue Foundation
Beth Uffner and Robert Goldfarb
J.B. and Emily Van Nuys Charities
Denise and S. Robert Zeilstra

five acres advancement office

760 W. Mountain View St.
Altadena, CA 91001
(626) 773-3776
www.5acres.org

legacy society members

The Legacy Society is a membership group for individuals who remember Five Acres in their estate plans, which help to sustain agency services for future generations. If you have been touched by or benefitted from the work we do, arranging for a planned gift is a thoughtful way to help Five Acres continue to serve children and families in crisis beyond your lifetime.

Planned giving may seem complicated, but it's actually much easier than most people realize to make provisions for a future gift. In addition, options are available that may enable you and your heirs to realize a tax benefit now or at the time your estate is settled.

Please let us know if you have already included Five Acres in your estate plan. We would like to honor you through the Legacy Society for your future kindness, compassion and generosity.



5 ways to support five acres' why

Corrine Abel Estate
Carolyn G. Adams
Raymond Andersen Trust
Anonymous (2)
Horace and Victoria Baker Family Trust
Harold Baloyan
Jean Blackburn
Lorraine Boatenhamer Trust
Chanel and Ioakim Boutakidis
Carole and Jack Brady
Lorraine Brakebill Estate
Todd Brewer
Mary Brigham Estate
Frank Brill
Ann Garland Brown Lifetime Trust
David W. Bryant
Dianne Bukata
Ruth Cashy Estate
John Chun
William M. Clark
Cathy Clement
Mary G. Colby Estate
Dorothy Cook Estate
Michael and Georgia Coye
Davis Family Trust
Ryan and Maria Dietz

Henry Dupuy Estate
Jean Ellison Estate
Don G. Erickson Trust
William Eskew Estate
Judith A. Farrar
Robert J. Floe
Elizabeth D. Forster
Elaine R. Gilbertson Estate
Mollie Graham Estate
Elizabeth Greenberg
Eleanor Hague Estate
Noel Hanson
Rose Harrington Estate
Hugh and Nancy Helm
Harcourt Hervey Esq.
Martha B. Hogan
Anne H. Janssen Estate
Estate of Carl A. Kersey
Virginia Kineston
Janet Kirtlan
Debi Kroman
Kelley Bannan Lashley and Daniel C. Lashley
Pauline W. Ledeen Estate
Harry Long
Fred Losch Estate
Leslie A. Lyons
Shawn C. Mackey

Tania K. Makshanoff
Anne Marculescu
Patricia Anne Martin
Frances L. Mayo Estate
Everett G. McDonough
Katheryn McEachern Estate
Leonard McGee
Christine McKenzie
Jessica Miller
Margaret Milligan,
Omar B. Milligan Enterprises
Kay Mobus Estate
Roger Molvar
Margaret Mowery Moore Trust
Christopher Morphy
Brian Nash
Jane F. Neilson Trust
Jenell Newhouse Estate
Mariann and Thomas Nolan
Ruth and Kenneth Olson Estate
Jane V. Palmer
Lilly M. Petersen Trust
Hazel F. Peterson Trust
Dorothy J. Phillips Estate
Maxine Pittroff
Ernest Posey
Marjorie Reedtz
Charlotte and John Reith

Susan Rhoades
Mrs. J. Randolph Richards
Karen C. Ryan
Elzada Schweitzer Estate
Margaret H. Sedenquist
Sarah R. Simonds
Emily Bishop Simpson Estate
Helen Drake Smetz Trust
Joanne Stanley Estate
Marty Stewart
Dorothy Stromberger Estate
Ingeborg Talbert
Lois M. Tandy
Estate of Alice C. Taylor
Sarah Taylor Estate
Giulio Varsi
Delores A. Walker Trust
Walli D. Wallis Trust
Anne Saunders Walls Estate
Gretchen Wiechman
Susan Wier
George N. Williamson Estate
Mabel C. Williamson Estate
Marjorie K. Wyatt
Billie K. Youngblood-Knolle
Denise and S. Robert Zeilstra

1

donate

Your contribution will support our services and enrichment programs.

2

advocate

Be a voice for the children in foster care who don't have one. Volunteer your time to show a child you care. Join one of our committees and attend our events.

3

connect

Follow us on Facebook, Instagram, Twitter and sign up for our monthly newsletter.

4

share

Help us spread the word by sharing your experience with Five Acres with loved ones and friends.

5

foster and adopt

There are more than 20,000 children in foster care in LA County. Please consider opening your home to fostering or become an adoptive family.

Contact Jennifer Berger at (626) 773-3749 or jberger@5acres.org to learn about the many options for establishing a lasting legacy.

www.5acres.org



760 W. Mountain View St.
Altadena • CA • 91001

NONPROFIT ORG
U.S. POSTAGE PAID
PASADENA, CA
PERMIT NO. 55

 Printed on recycled paper



In 2015, CEO Chanel Boutakidis, on behalf of the more than 400 Five Acres' employees working towards providing safety, well-being and permanency for the 20,000 children living in foster care in LA County, was named "Woman of the Year" by readers of *Los Angeles* magazine.

Los Angeles